

18,904



June 27, 2024
Office of County Commissioners
PO Box 1097
Greenville, TX 75403

FILED FOR RECORD
at 1:00 o'clock P M

JUL 09 2024

BECKY LANDRUM
County Clerk, Hunt County, Tex.
By [Signature]

Overhead Relocation for CR 4506
Project Number: 22732275

Oncor Electric LLC is requesting permission to do work within the county right of way along CR 4506. Oncor will be replacing multiple utility poles.

Permit exhibit and site map are enclosed.

If you have any questions, please contact me at any time.

Sincerely,

Earnest Nelson
Permit Coordinator
Distribution.permits@oncor.com
Phone: 945-201-1017

County Approval Section:

Approved: _____ Denied: _____

Authorized Signature: _____ Date: _____

d:\proj\c:\inet\working\commerce_south\proj\4506\4506.dwg (PLOT) 11/15/2011 10:58:53 AM Commerce South.dwg PLOT 11/15/2011 10:58:53 AM

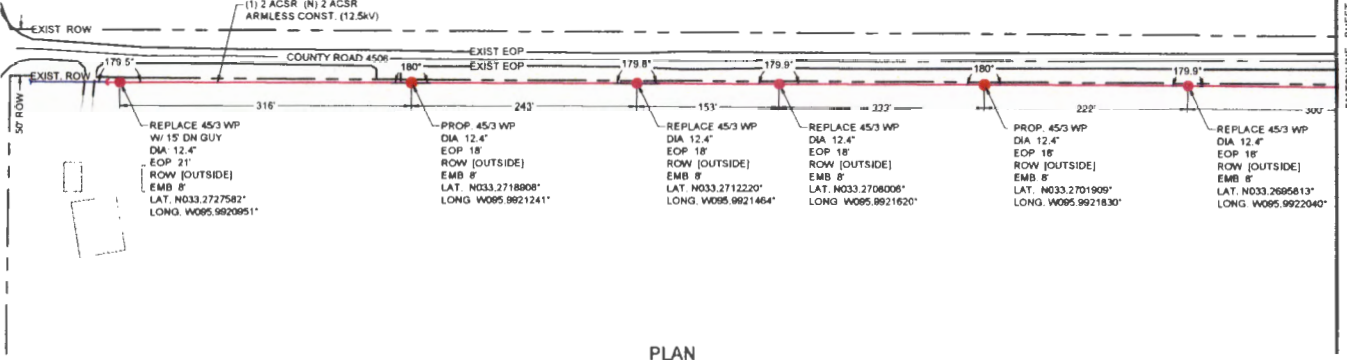

PLAN

LEGEND	
●	FACILITIES TO BE REMOVED
●	FACILITIES TO BE REPLACED
●	FACILITIES TO BE INSTALLED
●	EXISTING FACILITIES
—	DOWN GUY
- - -	RIGHT-OF-WAY

THE INFORMATION AND GRAPHICS DEPICTED ON THIS SHEET HAVE BEEN PLOTTED FROM AVAILABLE RECORDS AND FIELD OBSERVATIONS BUT ARE NOT NECESSARILY EXACT. IT IS THE EXCAVATOR'S RESPONSIBILITY TO VERIFY AND FIELD LOCATE ALL UNDERGROUND OBSTRUCTIONS AND UTILITIES PRIOR TO EXCAVATION. COMPLETE REPAIR OF ANY AND ALL DAMAGES INCURRED SHALL BE AT THE EXPENSE OF THE EXCAVATOR.

NOTES
 1. MIN. 22' MID-SPAN VERTICAL CLEARANCE WILL BE MAINTAINED AT ALL TIMES

THE INTENT OF THIS EXHIBIT IS TO PICTORIALY SHOW THE APPROXIMATE LOCATION OF THE PROPOSED INSTALLATION. IT IS NOT INTENDED AS AN ACTUAL SURVEY. CALLS SHOWN ARE REFERENCES ONLY. NO STATEMENT IS MADE TO THE VALIDITY OF THESE CALLS.

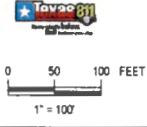

DATE	BY	CHKD BY	APP'D BY	DESCRIPTION OF REVISION

COUNTY ROAD 4506 - RECONDUCTOR - COMMERCE SOUTH
 HUNT COUNTY PERMIT
 PROJECT NO. 11-11-11-001
 SHEET NO. 1 OF 3

Daniel C. Egan, engineering_ama@ncor.com, 201.727.3275, Co. Reg. CD 4006 (3)

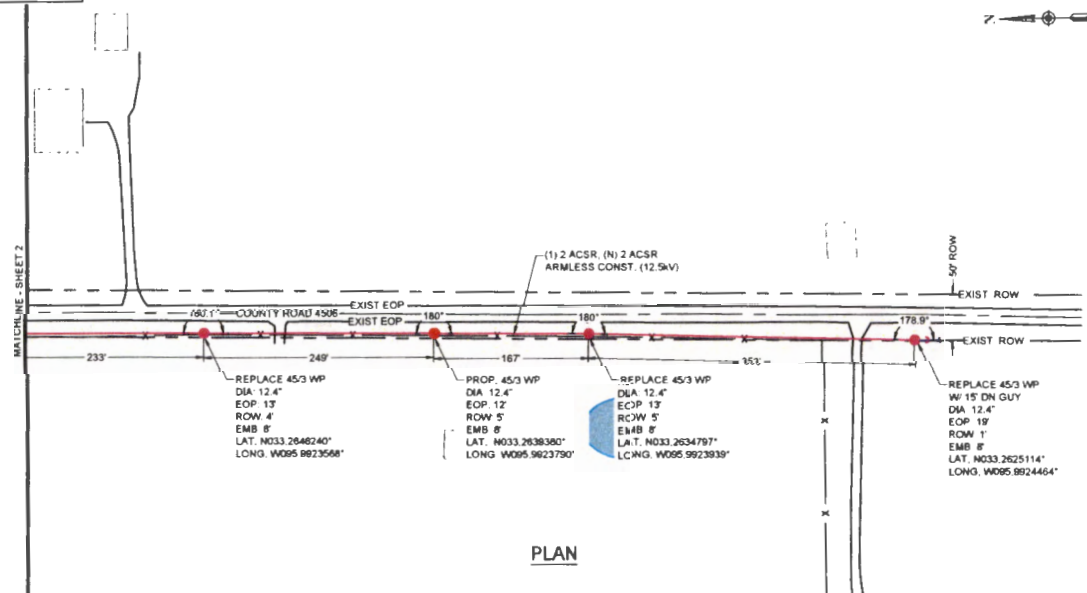

LEGEND

- FACILITIES TO BE REMOVED
- FACILITIES TO BE REPLACED
- FACILITIES TO BE INSTALLED
- EXISTING FACILITIES
- DOWN GUY
- - - RIGHT-OF-WAY

THE INFORMATION AND GRAPHICS DEPICTED ON THIS SHEET HAVE BEEN PLOTTED FROM AVAILABLE RECORDS AND FIELD OBSERVATIONS BUT ARE NOT NECESSARILY EXACT. IT IS THE EXCAVATOR'S RESPONSIBILITY TO VERIFY AND FIELD LOCATE ALL UNDERGROUND OBSTRUCTIONS AND UTILITIES PRIOR TO EXCAVATION. COMPLETE REPAIR OF ANY AND ALL DAMAGES INCURRED SHALL BE AT THE EXPENSE OF THE EXCAVATOR.

NOTES
 1. MIN. 22' MID-SPAN VERTICAL CLEARANCE WILL BE MAINTAINED AT ALL TIMES.
 THE INTENT OF THIS EXHIBIT IS TO PICTORIALLY SHOW THE APPROXIMATE LOCATION OF THE PROPOSED INSTALLATION. IT IS NOT INTENDED AS AN ACTUAL SURVEY. CALLS SHOWN ARE REFERENCES ONLY. NO STATEMENT IS MADE TO THE VALIDITY OF THESE CALLS.

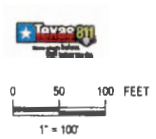

CD

DATE	BY	CHK.	APP.	DATE	BY	CHK.	APP.

COUNTY ROAD 4506 - RECONDUCTOR - COMMERCE SOUTH
 HUNT COUNTY PERMIT
 COMMENCE DATE: 11/15/2023
 PROJECT NO: 23-1122P
 POWER # 24870
 SHEET NO. 3 OF 3